



Product Service

# CERTIFICATE

No. Z1A 16 03 94747 001

**Holder of Certificate:** **Xinsu Global Electronic Co., Limited**  
 Unit 2508A, 25/F Bank Of America Tower, 12 Harcourt Road  
 Central  
 HONG KONG

**Factory(ies):** 94748

**Certification Mark:**



**Product:** **Switching power supply unit**  
**SWITCHING POWER SUPPLY / CHARGER**

**Model(s):** XSGxxxxyyy, XSGxxxxyyzz, XSExxxxyyy,  
 XSExxxxyyzz, XSECxxxxyyy, XSECxxxxyyzz  
 ("xxx" = 036-588 which represent the rated output voltage  
 from 3.6Vdc to 58.8Vdc; "yyy" = 0100-7000 which represent  
 the rated output current from 0.1A to 7.0A; "zz" = EU or UK,  
 stands for sales markets,EU= Europe, UK= United Kingdom.)

**Parameters:**

Rated Input :	100-240V, 50/60Hz, 1.3A
Rated Output :	See page 2-3 for details
Protection Class :	II
Degree of Protection :	IP20

**Tested according to:** EN 60950-1:2006/A2:2013  
 AfPS GS 2014:01 PAK 3.1

The product meets the safety and health requirements of the German Product Safety Act section 20 to 22 ProdSG. The certification marks shown above can be affixed on the product. It is not permitted to alter the certification marks in any way. In addition the certificate holder must not transfer the certificate to third parties. This certificate is valid until the listed date, unless it is cancelled earlier. See also notes overleaf.

**Test report no.:** 652101600401

**Valid until:** 2021-03-20

**Date,** 2016-04-05   
 (Richard Zhu)

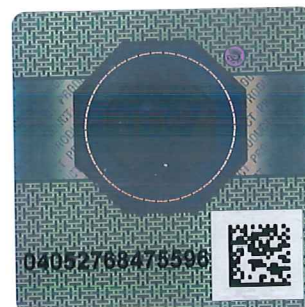

**CERTIFICATE**  
**No. Z1A 16 03 94747 001**



Product Service

Model	Output voltage xxx (Vdc)	Output Current yyyy (mA)	Maximum output power (W)
XSGxxxxxyzz, XSGxxxxxy	3.6 – 5.0	100 – 7000	35.0
	6.0 – 9.0	100 - 6500	58.5
	10.0	100 - 6000	60.0
	11.0	100 - 5500	60.5
	12.0 – 12.6	100 - 5000	63.0
	13.0 – 14.0	100 - 4500	63.0
	14.6 – 15.0	100 - 4000	60.0
	16.0	100 - 4060	65.0
	16.8 – 17.0	100 - 3750	63.8
	18.0 – 18.3	100 - 3500	64.1
	19.0	100 - 3420	65.0
	20.0	100 - 3250	65.0
	21.0	100 - 3000	63.0
	22.0	100 - 2900	63.8
	22.5	100 - 2890	65.0
	24.0	100 - 2700	64.8
	25.2 – 25.5	100 - 2500	63.8
	27.0	100 - 2400	64.8
	28.0 – 29.0	100 - 2100	60.9
	29.2 – 29.4	100 - 2200	64.7
	30.0	100 - 2000	60.0
	32.0	100 - 2000	64.0
	33.0 – 34.0	100 - 1900	64.6
	35.0 – 36.0	100 - 1800	64.8
	36.5	100 - 1750	63.9
	37.8	100 - 1700	64.3
	38.0 – 43.0	100 - 1500	64.5
	43.8 – 44.0	100 - 1450	63.8
	45.0 – 46.2	100 - 1400	64.7
	47.5 – 48.0	100 - 1350	64.8
	50.4	100 - 1250	63.0
	51.0 – 51.1	100 - 1200	61.3
54.6	100 - 1150	62.8	
54.8 – 58.4	100 - 1000	58.4	
58.8	100 - 1100	64.7	

**CERTIFICATE**  
**No. Z1A 16 03 94747 001**



Product Service

Model	Output voltage xxx (Vdc)	Output Current yyyyy (mA)	Maximum output power (W)
XSExxxxxyzz, XSExxxxxy, XSECxxxxxyzz, XSECxxxxxy	3.6 – 5.0	100 – 7000	35.0
	5.1 – 9.0	100 - 6500	58.5
	10.0-12.0	100 - 6000	60.0
	12.1 – 12.6	100 - 5000	63.0
	12.8 – 15.0	100 - 4500	65.0
	16.0 – 20.0	100 - 3750	65.0
	21.0 – 30.0	100 - 3000	65.0
	31.0 – 58.8	100 - 2000	65.0